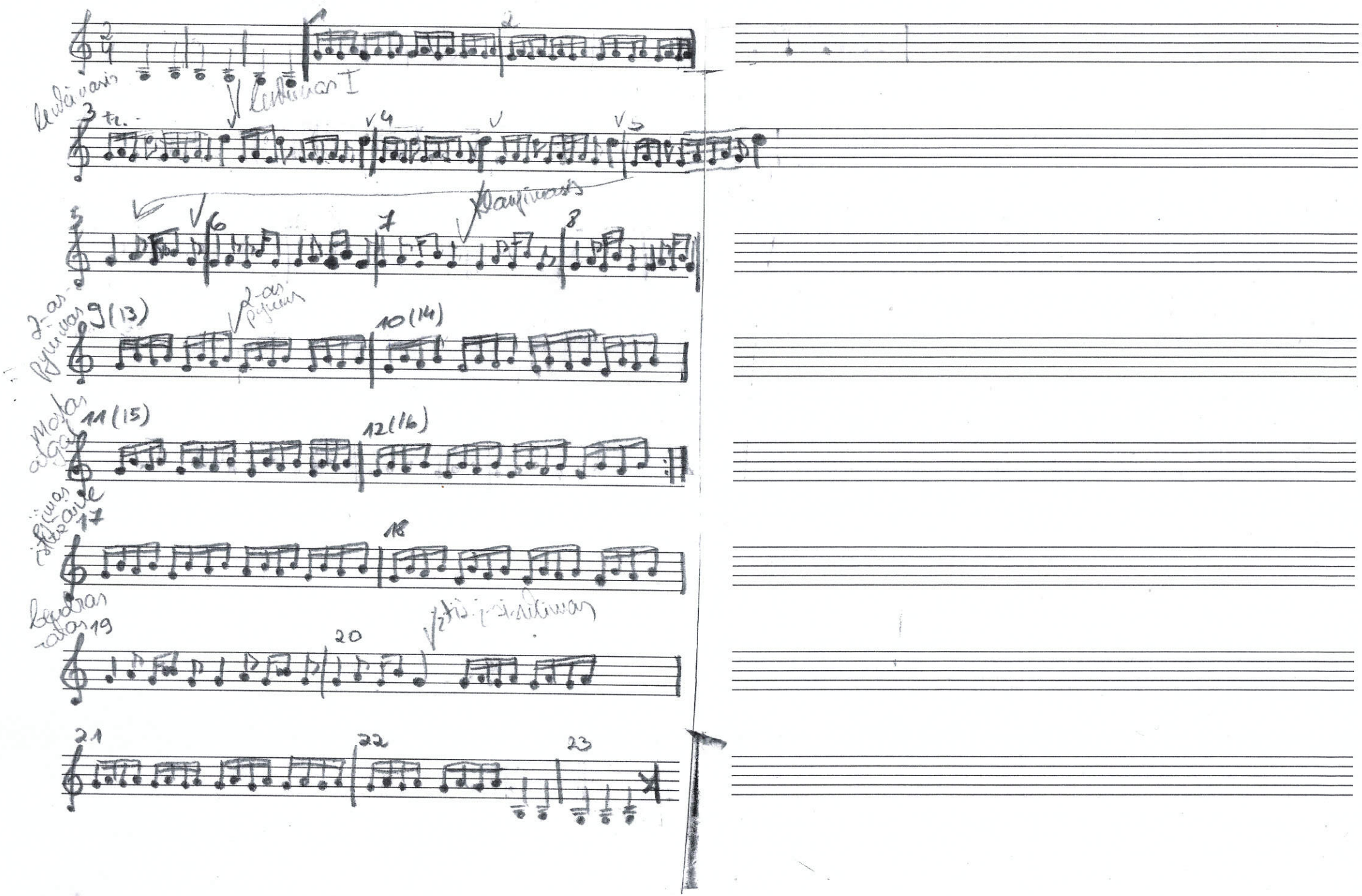„Kupolė graži"